WILDE LAKE COMMUNITY ASSOCIATION

"It All Began Here!" - Wilde Lake e-News
April 8, 2022

WLVB Meeting Highlights April 4, 2022

- The Board approved the request to remove the CA Assessment File Flag and Restore Access to CA Facilities & Programs-10334 Night Mist Court.
- Certified 2022 WL Village Board election results for Kevin McAliley and Charles Yarbrough, effective May 1, 2022.
- Approved donation to Howard Community College Educational Foundation for the WLCA endowment.
- Approved donation to **The 3rd**.

WILDE LAKE 2022 VILLAGE ELECTION NEWS

Wilde Lake residents may notice that their election mailing looks different from previous years. Intelliscan, Inc., the company that managed last year's successful online voting program, is printing and mailing the paper absentee ballots for the 2022 Wilde Lake Village election. The election mailing will include the paper absentee ballot, an election information sheet and candidate statements as well as instructions on how to cast your vote online. We encourage residents to use the online voting system. It is the quickest and easiest way to cast your ballot! If you choose to vote using the paper absentee ballot, please note that it must be received by Friday, April 22 at 4pm. The polls will be open for in-person voting at Slayton House on Saturday, April 23 from 10am until 1pm. Questions? Contact Elizabeth Lopez (Elizabeth.maryland1@yahoo.com) and Steve Campbell (steve.campbell.wlv@gmail.com), Village Election Co-chairs or Kristin Shulder (wlca@wildelake.org), Village Manager.

If you missed the Candidates' Forum on April 5, 2022 you can watch it now.
Click here to watch video

Click here to read candidate statements from Tina Horn and Bill Santos

Wilde Lake Native Tree Giveaway

Wilde Lake residents living on CA assessed property are eligible to receive a free tree courtesy of the Columbia Association! First come, first served so

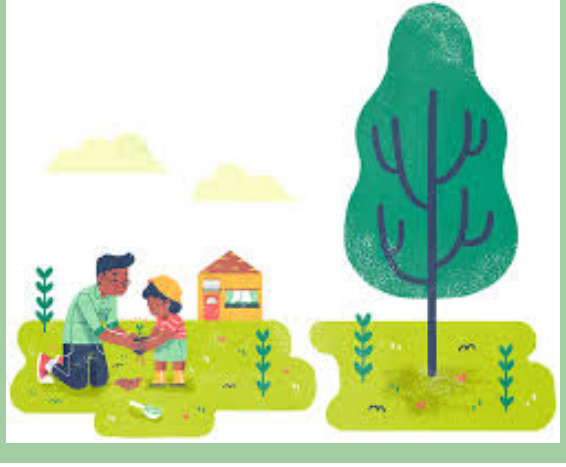

reserve your free tree today!
Application deadline is Saturday, April 30.

Link to application form

Bernice Kish Gallery at Slayton House

Don't miss the fun - Slayton House Summer Theater Camps!

Our full line up of summer camps is now available! Perfect for rising 2nd-8th graders who love to perform or want to learn how. Space is limited so sign your rising stars up today.
Register **HERE**

April Health & Wellness

April is Distracted Driving Awareness Month. The National Safety Council reports that our roads are the most dangerous they've been in years. On a typical day, eight people are killed and hundreds more are injured in distraction-affected crashes. Be safe on the road and protect your health and that of others by:

· Not having a phone or text conversation - handheld, hands-free or via Bluetooth
· Using voice-to-text features in your vehicle's dashboard system
· Not using social media while driving
· Not checking or sending emails
· Not taking photos (including selfies) or filming videos
· Inputting destinations into GPS (while the vehicle is in park)

This information is provided by the Wilde Lake Health & Wellness Committee. For more information, contact Laura Torres, Chair, at lmt4941@yahoo.com

Columbia Association News

Have what it takes to be a Columbia Association lifesaver?

CA team members enjoy flexible hours, a fun work environment, competitive pay (starting at $14 an hour) and a free CA Fit & Play membership — including pools, gyms and so much more!

Bamboo Removal Proposed

Columbia Association will schedule bamboo removal on Wilde Lake near Waterfowl Terrace beginning the week of April 11. Fore more information, including an aerial map of the location of the work, please contact Jan Clark, CA Open Space Operations, jan.clark@columbiaassociation.org or call Open Space Maintenance at 410-312-6330.

Other Village News

Harper's Choice Longfellow Nursery School Community Yard Sale
Saturday, April 23, 2022

Upcoming Meetings

- Wilde Lake Village Board Meeting (Virtual): Monday, April 18, 2022 at 6:30 p.m. **Zoom link here**
- Wilde Lake RAC (Virtual): Tuesday, April 12, 2022 Contact Carl McKinney, covenants@wildelake.org for meeting link
- Columbia Association Board of Directors: Thursday, April 14, 2022 **Click here for more information**

Howard County Happenings

HCDrugFree
Empowering the Community

In the KNOW...

About Opioid Misuse

Did you know three out of four people using heroin began with the use of prescription medication?

Drug Take Back Day in Howard County

See you on Saturday, April 30 from 10 a.m. to 2 p.m. in the Wilde Lake Village Center parking lot for our next Medication and Sharps drive-thru collection.

Start cleaning out your medicine cabinets and tell your friends!

Youth, adult, and medically-trained adults may **Register to volunteer.** Mark your calendar and plan to join us!

Medications will be guarded and transported by the Howard County Police and the Drug Enforcement Administration (DEA). More details will be shared.

Get Updates from Your Howard County Government Elected Officials

The Village of Wilde Lake is located in Council District 4 and is represented by Deb Jung.
Click here to sign up for the District 4 newsletter.
Click here to sign up for The Ball Bulletin from County Executive Calvin Ball.

Wilde Lake School News

Howard County Public Schools in Wilde Lake

Are you interested in what's happening at the public schools located in the Village of Wilde Lake? Check out the school and PTA websites listed below for important information about Wilde Lake school news, events and services.

Bryant Woods Elementary School: Click here for the school website and click here for the BWES PTA website.

Running Brook Elementary School: Click here for the school website and click here for the RBES PTA website.

Wilde Lake Middle School: Click here for the school website and click here for the WLMS PTSA website.

Wilde Lake High School: Click here for the school website, click here for the WLHS PTSA website and click here for the WLHS Boosters website.

Wilde Lake Staff is Here to Help!

Slayton House staff is available to assist residents Monday through Friday from 9:00am to 4:30pm via email and phone or in person by appointment.
Village Manager: Kristin Shulder, **wlca@wildelake.org**
Facility Manager (rentals): Lisa Juranic, **rentals@wildelake.org**
Covenant Advisor (exterior alterations, compliance letters & property maintenance issues): Carl McKinney, **covenants@wildelake.org**
Events/Camp Program Manager & Gallery Director: Lisa Kim, **events@wildelake.org**
Program Administrative Assistant: Dale Wasmus, **office@wildelake.org**

Wilde Lake Welcome Bags!

Are you a new Wilde Lake resident? Wilde Lake Community Association would like to welcome you to the community with a special new resident welcome bag. It includes helpful information from the county and Columbia Association plus a few WLCA goodies. Do you have a new neighbor? Our welcome bags are a wonderful way for you to welcome them to the neighborhood. Please contact Dale Wasmus at **office@wildelake.org** or 410/730-3987, extension 11 to make arrangements to pick up a welcome bag.

Wilde Lake Village Board 2021-2022

The next virtual meeting of the 2021-2022 Wilde Lake Village Board will be held on Monday, April 18, 2022 at 6:30pm. Agendas are found on our **website**.

Board of Directors

Kevin McAliley, Chair
410-336-6593
klmcaliley@gmail.com

Laura Torres, Vice Chair
443-285-9450
Health & Wellness Committee Chair
lmt4941@yahoo.com

Elizabeth Lopez
202-441-2035
elizabeth.maryland1@yahoo.com

Tracey Manning
410-733-5355
Wilde Lake CARES Committee Co-Chair
ttmannin@ix.netcom.com

Davon Wright
443-449-8877
davon_wright@msn.com

Columbia Council Rep
Christina (Tina) Horn
202-236-2189
Tina.Horn@ca-board.org

Village Manager
Kristin Shulder
410-730-3987
wlca@wildelake.org

---

211 Maryland

Mental Health Crisis? Thoughts of

Tell HoCo

You can help report non-emergency neighborhood

Suicide? Problems with Drugs or Alcohol?
Get Confidential Support from Maryland's HELPLINE whenever you need it. CALL 211, then press 1. TEXT your zip code to TXT-211 (898-211). VISIT **211md.org** to chat or find additional resources for housing/shelter, utility assistance, food, domestic violence, legal services, and more.

issues to Howard County Government from your smartphone, tablet or desktop computer. Tree concerns, potholes, broken street signs and more are county issues that residents can report via Tell HoCo. Download the Tell HoCo app on your mobile device or **click here** for the Tell HoCo page on the Howard County Government website.

Wilde Lake Village Center Stores Open for Business

Click here to see Wilde Lake Village Center store directory